

JJT UNIVERSITY

VIDYANAGARI, CHUDELA DISTT-JHUNJHUNU

(Distance from Jaipur-200 Kms, From Delhi-280 Kms)



JJT University has been established with a commitment to make higher education available to the door-step of all those who are deprived and provide object-oriented modular education with emphasis on practical knowledge keeping in view the emerging industrial, business opportunities and researches globally in different areas of science and management. The University is seeking strategic alliances and academic collaboration with Top most Universities of India and abroad for teaching & researched.

The JJT University wish to provide knowledge and educate students in science, technology and in other areas so that instead of job-seeker they become provider/creator of jobs and they will serve the nation and mankind at large in the 21st century with the purpose of building up a society based on equality, fraternity, peace and harmony, fostering the high standard of ethical and democratic values.

Emerging of RLJT

While working in this area it was felt that there is urgent need for moderate to excellent health care facilities in these places. Near about 4.5 Lac people are residing in Jhunjhunu and about 3.5 Lac in Churu (total about 8 lac people). Both districts have scarcity of super speciality medical facilities & for serious injury or any emergency, people have to travel Jaipur or Bikaner for their treatment.

Recognizing the need a Hospital equipped with modern medical equipments was planned by Rajsthani Sewa Sangh so that medical education can be delivered along with medical facilities. The primary motto is to offer excellent services for the patients suffering from various diseases and to provide accessible, affordable, accountable, effective and reliable primary health care and bridging the gap in rural health care.

Goal

- Reduction in Infant Mortality Rate (IMR) and Maternal Mortality Ratio (MMR)
- Universal access to public health services such as Women's health, child health, water, sanitation & hygiene, immunization, and Nutrition.
- Prevention and control of communicable and non-communicable diseases, including locally endemic diseases
- Access to integrated comprehensive primary healthcare
- Population stabilization, gender and demographic balance.
- Promotion of healthy life styles



LOCATION



LOCATION IN RAJASTHAN



JJT - At a Glance



SPORTS COMPLEX





Campus is spread into 30 Acres

Academic Campus	13	Acres
Sports Campus	17	Acres

Infrastructure

Building	Covered Area	No of Floors	Total Built up Area
Main Building	60000	6	360000
Hospital Building	10500	5	52500
Maternity ward & Wards	11150	3	33450
Canteen & Guest House	5000	2	10000
Hostel	10500	3	31500
Auditorium	15000	1	15000
Civil & Mechanical Labs	32000	1	32000
Store	10000	1	10000
Naturotheraphy	17750	1	17750
Academic Building	14500	4	58000
Medical store & Cafeteria	2000	3	6000
Sheds	17600		17600

RLJT

Building	Covered Area	No of Floors	Total Built up Area
Main Hospital Building	24000	6	144000
Hostel	9500	7	66500
Hostel	Under Construction		
Residential Flats for Staff	Under Construction		



Inaugurated By

**Hon. Dr. Rajendra Singh Rathore
Ex. Health Minister**



Aiming for.....Total Care under one roof

RLJT
Hospital & Research Centre

"Economical, affordable and world class healthcare."



About us

We are glad to inform that we have started our new 300 Bedded Hospital named Shri Rameshwar Lal Jhabarmal Tibrewala Hospital and Research Centre from 11 September 2015 which was inaugurated by Sh. Rajendra Singh Rathore Hon. Minister (Health), Government of Rajasthan.

Core Values

The core value system in our hospital is founded on three pillars - Service, Compassion and Integrity.

- Care for patients
- Respect for Associates
- Excellence through Teamwork
- Always Learning
- Trust Mutually
- Ethical Practices
- Service to humankind

Vision

To create "patient-centric" tertiary health care organization focused on best and nonintrusive quality care by utilizing "leading edge technologies" with a human touch.

Mission

- Achieve professional excellence in delivering quality patient care.
- Adhere to national and global standards in health care.
- Ensure care with integrity and ethics.
- Provide Quality healthcare to all Sections of Society.
- Excel in the delivery of specialized medical care supported by comprehensive research & education
- Be the preferred choice for the world' s leading medical professionals and scientific minds
- Develop, apply, evaluate and share new medical and healthcare technology
- Be an active partner in local community initiatives and contribute to its well-being and development.
- To work dedicatedly towards holistic and economical healthcare.

A passion for healing

At RLJT Hospital, we are passionate about delivering the highest standard of healthcare. Be it the finest Doctors, cutting-edge technology, state-of-the-art infrastructure, healing touch, serving and nursing with a smile. When you are passionate about healing the lives that have been entrusted to us, nothing is too big or small to ignore. Care is the key to a perfect recovery and at RLJT we believe the journey of good health starts with care.

Our Hospital is equipped with the following facilities:

24 X 7 patient care services.

Operation Theatres and Intensive care:

Well equipped Modular OT, General OT, Eye OT, Emergency Maternity OT, Trauma care, Labor Room, NICU, ICU and many others.

Ambulance Service

Services to be offered in the Hospital

Medical Services / Departments

1-	Emergency Medicines	ICU/CCU, casualty, Major OTs
2-	General Medicine	Minor OT, consulting rooms, Nursing Stations
3-	Paediatrics & Neonatology	Nursery, Intensive Neonatal Care, Facilities for Anaesthesia, Ventilation, Incubation
4-	X-ray imaging	Mobile x-ray unit 100 mA for Nursing home and 500 mA x-ray Machine in OPD, CT Scan Machine
5-	Pathology	Histopathology, Haematology, Serology, Microbiology & Biochemistry
6-	Gastroenterology	Endoscopy
7-	Cardiology	ECG, stress test with treadmill, Ultrasound, Cardiac Investigation
8-	Physiotherapy	Infrared therapy, ultra Violet therapy, Shortwave, Diathermy, high Frequency physiotherapy, Traction, stimulation, Physical fitness
9-	Ophthalmology	General Surgery
10-	Orthopaedics	General Surgery , Operation Theatre 2 major OTs with facilities for Anaesthesia, Ventilation, Monitoring, Defibrillation and one minor OT in the nursing home
11-	ICU/CCU	Multi-bed, multi-parameter Monitoring
12-	Gynaecology	Colonoscopy, Laparoscopy & Doppler foetus Detection, ultrasound abdominal/ob/Gynae Investigations, 3 labour rooms, 2 delivery rooms
13-	ENT	Examination, general surgery, respiration , Function screening
14-	Casualty/Emergency	Resuscitation
15-	Nephrology	Dialysis
16-	Laproscopy	
17-	Endoscopy	

For above departments are equipments with -

I	Clinical Pathology		
A	Histopathology		
1	Binocular Microscope	2	
2	Automatic Tissue Processor	1	
3	Precision Rotary Microtome	1	
4	Freezing Microtome	1	
5	Tissue floatation bath	1	
6	Microtome knives	6	
7	Block Holders	75	
8	Tissue Embedding Moulds	75	
9	Blood Cell Counter	1	
10	Micro slide cabinet	1	
11	Vertical Laminar A/Flow cabinet	1	
12	Blood Bank Refrigerator	2	
13	Miscellaneous		
B	Haematology & Serology		
1	Water Bath	2	
2	Water Bath Serological	2	
3	Hot air Ovens	2	
4	Bacteriological incubators	2	
5	Shaking machine	2	
6	Electrophoresis Equipment	1	
7	Refrigerators	2	
8	Centrifuges	4	
9	Monocular Microscope	2	
10	Precision Balance	1	
11	Colorimeter	1	
12	Miscellaneous	1	
C	Microbiology		
1	Binocular Microscope	2	
2	Miscellaneous		
D	Bio Chemistry		
1	Auto Analyzer	1	
2	Spectrophotometer	1	
3	Flame Photometer	1	
4	compressor for flame photometer	1	
5	Glucometer	1	
6	Hot Air Oven	2	
7	Miscellaneous	1	
II	Paediatrics & Neonatology		
1	Infant Incubators		4
2	Phototherapy Unit		2
3	Cardio- Respiratory- Temp Monitor		2
4	Miscellaneous		
III	Nephrology		
1	Haemodialysis M/c with Deionizer		1
2	Miscellaneous		1
IV	OPD		
1	Respiratory function Inspection Analyzer		1
2	BP Apparatus		12
3	Stethoscopes		30
4	Rectal Thermometers		20
5	Spiro meter		1
V	Gastroenterology		
1	Gastro-Intestinal Fibro scope with optical device, Adaptor & Cold Light Source		
2	Colonoscopy		1
3	Miscellaneous		1
VI	Causality / Emergency		
1	Ambu System (Infant)		4
2	Ambu System (Adult)		4
3	Miscellaneous		1
VII	Monitoring		
1	ECG Machine		6
2	Cardiac Monitor		15
3	Multi Parameter Monitor		8
4	Central nursing Station		2
5	Defibrillator- Monitor-Recorder		2
6	Cardiac Pacemaker		2
7	Stress Test System, Tread Mill		2
8	Miscellaneous		

VIII Ophthalmology

1 Ophthalmoscope	2
2 Lenso meter	1
3 Operating Microscope	1
4 Cataract Extractor	1
5 Trial case	1
6 Retinoscopy Set	2
7 Tonometer	1
8 Lees Screen	1
9 Ophthalmometer	1
10 Slit lamp	1
11 Ophthalmic Instruments	1

IX Physiotherapy

1 Nerve & muscle Stimulator	1
2 Shortwave Diathermy (Indian)	1
3 Microwave Therapy Unit	1
4 Ultrasonic Therapy (Indian)	1
5 Laser Therapy	1
6 Transcutaneous Nerve Stimulator	1
7 Static Cycle Exerciser	1
8 Jogger	1

X Orthopaedics

1 Invalid Walker (Adult)	4
2 Infant Walker (Adult)	8
3 Paraffin Wax Bath(Arm, hand & foot)	1
4 Orthopaedics Instruments & Implants	2
5 Electric Bone Drill	2
6 Electric Bone Saw	2
7 Electric Plaster Saw	3
8 Fracture Table	2
9 Miscellaneous	

XI Gynaecology

1 Doppler Foetus Detector	1
2 Laparoscope with monitor & Camera	1
3 Miscellaneous	1

XII Diagnostic imaging

1 Ultrasound scanner With high Resolution Monitor	1
2 Mobile X-ray Unit 100 MA	1
3 X-ray Machine 500 MA	1
4 C.T. Scan Machine	1
4 Film Processor	1
5 Dark Room Equipment	1
6 Semi-Automatic Video Imager	1
7 Miscellaneous	1

XIII Central Sterile Supply Depot

1 Portable Autoclave	3
2 High Pressure Cylindrical Steam Sterilizer	1
3 High speed cylindrical electrical Sterilizer	1
4 Disinfecter	10
5 Miscellaneous	1

XIV OT (ICCU)

1 Electro Surgical unit	4
2 Blood Gas Analyzer	2
3 Twin Bottle Electric Suction Apparatus	2
4 Major OT Lights	4
5 Medium Shadow less OT Lights	2
6 Mobile Shadow less OT Lights	6
7 Ventilator (adult & Paediatric)	2
8 Ventilator	4
9 Anaesthesia Machine	4
10 Respirometer	6
11 Miscellaneous Instruments	

XV ENT

1 Audio Meter	2
2 Miscellaneous Instruments (auroscope, Tracheotomy sets etc.)	

Hospital Building



Emergency, Medical Store, Cafeteria



Reception, Administration & OPD



Optometry, Dialysis, Dental, X-Ray, OPD

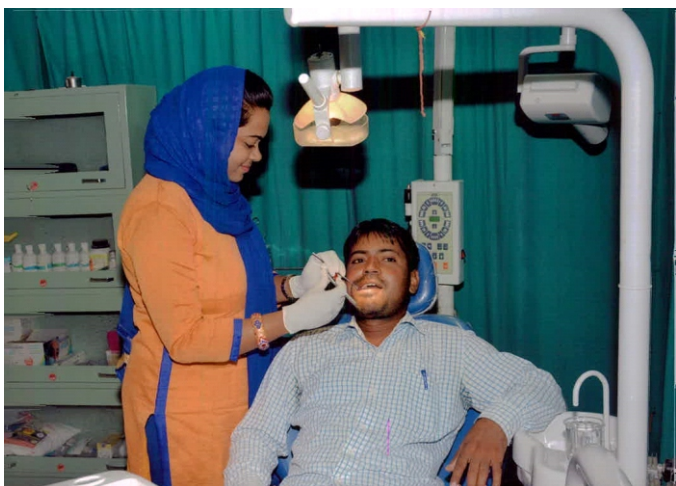

OT, MOT



GENERAL & PRIVATE WARDS



CT SCAN, X-RAY, MEMMOGRAPHY



BLOOD BANK & NATUROPATHY

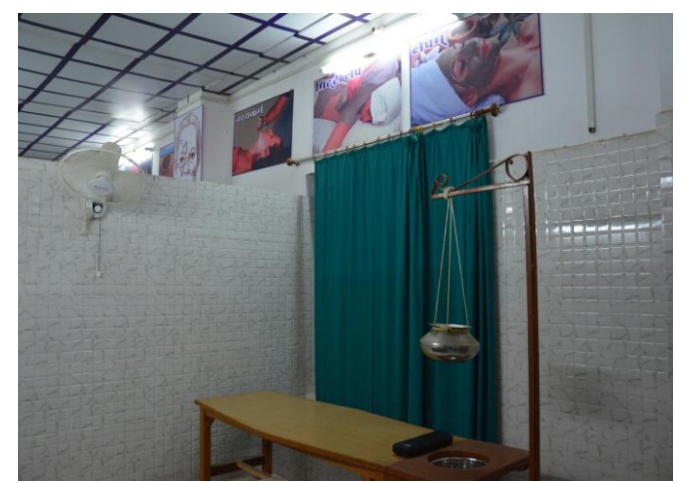

WATER TREATMENT & OTHERS



Dialysis in association with

VIVO

healthcare
Saving Lives...



Services started on 15 August 2016
2000+ Dialysis done so far

Doctors

Name	Qualification	Speciality	Serving
Dr. N.S.NARUKA	M.B.B.S	HOD	FULL TIME
Dr. RAVI SHARMA	OPHTHOMETRIST	EYE	FULL TIME
Dr. GOVIND SANI	HOMIOPATHIST	GENERAL	FULL TIME
Dr. SUNITA KUMARI	M.B.B.S	GENERAL	FULL TIME
Dr. PINKY JEWARIYA	M.B.B.S	GENERAL	FULL TIME
Dr. NASAREEN BANO	DENTIST	DENTAL	FULL TIME
Dr. KARAN SINGH	M.B.B.S,DOMS	EYE	FULL TIME
Dr. ASLAM KHAN	B.OPT, M.OPT	EYE	VISITING
Dr. SURAJ GODARA	M.B.B.S, M.D, DM	NEPHTOLOGY	VISITING
Dr.AJAY SINGH	M.B.B.S, M.S	NEPHTOLOGY	VISITING
Dr.MADHUSUDAN PATODIA	M.B.B.S, M.S, M.CH	UROLOGY	VISITING
Dr. ANSHUL PATODIA	M.B.B.S, M.D, DM	CARDIOLOGY	VISITING
Dr. AMIT SHARMA	M.B.B.S, M.S	ORTHO	VISITING

Shekhawati's 1st 300 Bed Hospital equipped with all modern facilities

FACILITIES

*OPD, IPD
 Cathlab, Pathlab
 CT Scan
 Digital X-Ray
 Memography
 World Class Dialysis
 ICU, CCU
 Private Wards
 General Wards
 Health Checkup
 Medical Store
 Cafeteria
 Etc.*

Registered under various Government Schemes

*Bhamashah Scheme
 Family Planning Scheme
 Janani Shuraksha Scheme
 Zila Andhata Niwaran Scheme*

Administrative, Nursing & other Staff

S.R.NO.	NAME	DEGIGNATION	QUALIFICATION
1	PRATIP PANDIT	ADMINISTRATIVE INCHARGE	B.COM
2	RAJESH	BSBY	BA
3	KARAMVEER SINGH	BLOOD BANK INCHARGE	DMLT,BSC
4	RAM NIWAS LT	BLOOD BANK TECH	DMLT
5	RAM NIWAS	BLOOD BANK GNM	GNM,BA
6	PRADIP	CATH LAB INCHARGE	DCLT
7	BIRAM PARKASH	DRIVER	12th
8	RATAN SINGH	DRIVER	8th
9	SURESH	MARKETING	D.ELECTRONICS
10	PRITAM	MARKETING	12th
11	SHRIPAL	PHARMASIST	D.PHARMA
12	ANJU CHUDELA	STAFF NURSE	ANM,BA
13	ANITA CHUDELA	STAFF NURSE	10th
14	POOJA	STAFF NURSE	ANM
15	SUNITA CHUDELA	STAFF NURSE	ANM,MA
16	SUNITA LADUSAR	STAFF NURSE	ANM,MA
17	SUDHA	STAFF NURSE	ANM,BA
18	SUMAN DUDI	LAB TECH	DMLT
19	IRFAN	LAB TECH	DMLT,BA
20	PIYUSH	PEON	B.com
21	SAKIL	CASH COUNTER	B.COM
22	VIJAY SINGH	CT SCAN TECH	CMRT
23	SURESH	SWEEPER	NIL
24	SUNITA	SWEEPER	NIL



Detail of Delivery & Camps

DELIVERY CASES

DATE - JAN 2016 TO MARCH 2017

TOTAL DELIVERY – 81

EYE CAMP

DATE – JAN. 2016 TO MARCH 2017

TOTAL CAMP – 45
4 in Campus & 41 in nearby villages

ORTHO CAMP

DATE 01 APRIL TO 31 APRIL 2017

TOTAL CAMPS – 02

FAMILY PLANNING CAMP

DATE JAN.2016 TO APRIL 2017

TOTAL CAMPS – 4 Cases -115

ALSO HOSTED 1 MEGA CAMP ORGANISED BY RAJ. GOVT.

**Each Girl child born was gifted with Rs.5000/-
and
Blanket, Pressure Cooker were given as
Gift to all patients operated under
Family Planning Scheme**

**41 Eye Camps were organized in nearby villages during last 15 months
256 Cataract Operation successfully done**

S.	DATE	PALACE	NUMBER OF PATIENT
1	04.01.2016	SRIYASAR,JHUNJHUNU	17
2	28.03.2016	GANGISAR,JHUNJHUNU	75
3	29.03.2016	MAHENSAR,JHUNJHUNU	27
4	24.04.2016	HANSASAR,JHUNJHUNU	61
5	26.04.2016	LATTU,JHUNJHUNU	61
6	28.04.2016	KOLINDA,JHUNJHUNU	20
7	30.04.2016	TAI,JHUNJHUNU	35
8	26.06.2016	RAZANI,JHUNJHUNU	16
9	05.06.2016	SHEKSAR,JHUNJHUNU	56
10	07.06.2016	LUNA,JHUNJHUNU	26
11	09.06.2016	NIRDHNA,JHUNJHUNU	57
12	29.06.2016	BISSAU,JHUNJHUNU	26
13	02.07.2016	RAMGARH,JHUNJHUNU	31
14	08.06.2016	MALSISAR,JHUNJHUNU	37
15	21.07.2016	MANDAWA,JHUNJHUN	81
16	25.07.2016	MALSISAR,JHUNJHUNU	45
17	29.07.2016	RAMGARH,JHUNJHUNU	42
18	02.08.2016	BISSAU,JHUNJHUNU	79
19	05.08.2016	KUMASH,JHUNJHUNU	49
20	10.08.2016	LADHUSAR,JHUNJHUNU	27
21	01.09.2016	MALSISAR,JHUNJHUNU	20
22	07.09.2016	BISSAU,JHUNJHUNU	90
23	10.09.2016	GUDAHAGURG,JHUNJHUNU	105
24	23.09.2016	RAMGARH,JHUNJHUNU	20
25	26.09.2016	GUDAHAGURG,JHUNJHUNU	42
26	29.09.2016	BISSAU,JHUNJHUNU	30
27	01.10.2016	JHATAWA,JHUNJHUNU	21
28	17.10.2016	BISSAU,JHUNJHUNU	29
29	19.10.2016	BAJALA,JHUNJHUNU	33
30	22.10.2016	MANDAWA,JHUNJHUN	29
31	04.11.2016	LATTU,JHUNJHUNU	23
32	04.11.0216	LADHUSAR,JHUNJHUNU	8
33	07.11.2016	LUNA,JHUNJHUNU	16
34	07.11.2016	HANSASAR,JHUNJHUNU	35
35	09.11.2016	KOLINDA,JHUNJHUNU	17
36	11.11.2016	NAND,JHUNJHUNU	20
37	11.11.2016	BHIMSAR,JHUNJHUNU	49
38	21.12.2016	NAND,JHUNJHUNU	48
39	24.12.2016	BIRMI,JHUNJHUNU	26
40	03.01.2017	CHNANA,JHUNJHUNU	32
41	13.01.2017	KALEYASR,JHUNJHUNU	63
			1624





RLJT Hospital

Regd. Office: JJT University, Vidyanagari, Chudela, Jhunjhunu

Ph. : +91-8104883371, 8104883374

For appointment call : +91-8104883378

Ambulance/Emergency - 8104883378